

# Patient report

Bio-Rad                      DATE: 08/02/2019  
D-10                         TIME: 02:50 AM  
S/N: #DJ4I016123        Software version: 4.30-2  
Sample ID:                 10590784  
Injection date             08/02/2019 01:59 AM  
Injection #: 6             Method: HbA1c  
Rack #: ---                Rack position: 6

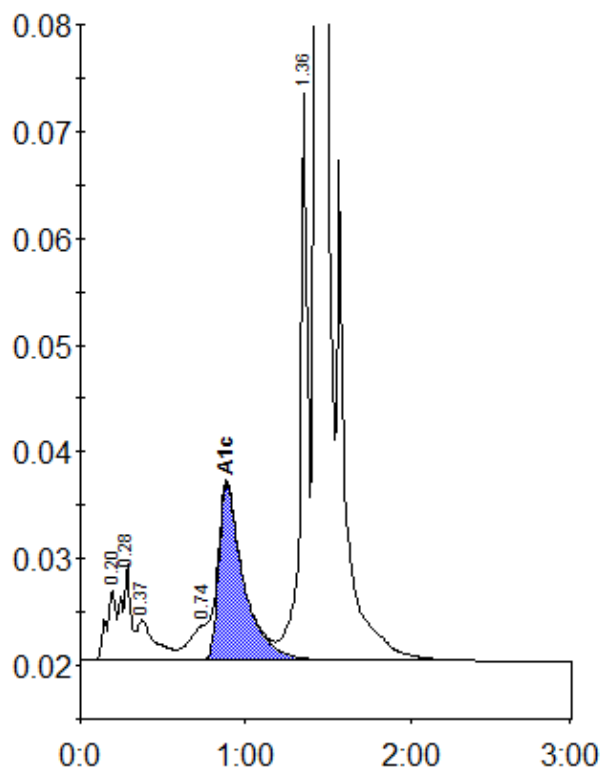

Peak table - ID: 10590784

Peak	R.time	Height	Area	Area %
A1a	0.20	6775	27682	1.1
A1b	0.28	9047	33435	1.3
Unknown	0.37	3849	30189	1.2
LA1c/CHb-1	0.74	3338	25104	1.0
A1c	0.88	16544	173711	9.4
P3	1.36	53127	172607	6.6
A0	1.43	686787	2136438	82.2
Total Area:			2599165	

Concentration:	%
A1c	9.4